



# UMPIRES INVITATION

FUTURE SERIES

June 08 – 11, 2023  
LITHUANIA



PART OF THE BADMINTON EUROPE ELITE CIRCUIT  
FUTURE SERIES TOURNAMENT



Dear Friends,

We have the pleasure to invite Your umpires to the RSL Lithuanian International 2023 from 8<sup>th</sup> June 2023– 11<sup>th</sup> June 2023, a BEC Future Series tournament.

All umpires are expected to arrive by noon at the latest Wednesday 7<sup>th</sup> of June for a briefing and leave on Sunday 11<sup>th</sup> of June after finals or on Monday 12<sup>th</sup> of June.

All invitations are on the following terms:

- Any travel costs will be on account of the umpire or their own national organization. Transport from the airports to the venue is free of charge.
- Umpires are offered bed and breakfast, where they will be expected to share a room with another umpire.
- Dinner and lunch will be served at the venue. The organization will cover both meals.
- Umpire uniform will be all black.

We would kindly ask you to answer this invitation as soon as possible, before 2023 May, 4<sup>th</sup> by mail at [info@badminton.lt](mailto:info@badminton.lt) to Tadas Ivanauskas, the General Secretary of Lithuanian Badminton Federation, with the following information:

- Umpire's name
- Umpire's grade
- Gender
- Email
- Phone Number

More information about the tournament is available on our website <https://www.pbk.lt/rslint2023/>

**Deadline to send travel details is 2023 May, 18<sup>th</sup>.**



**Organizer:** Lithuanian Badminton Federation  
**Mobile phone:** +370 672 70222  
**E-mail:** [rslint2023@badminton.lt](mailto:rslint2023@badminton.lt)

**In cooperation with:** Panevezys Badminton Club

**Tournament Director:** Linas Supronas  
**Mobile phone:** +370 630 32266  
**E-mail:** [linas.supronas@badminton.lt](mailto:linas.supronas@badminton.lt)

**Venue:** **Kalnapilis Arena**  
Parko str. 12  
LT-37310 Panevezys  
Lithuania





**Referee:** Ross Blyth  
Mobile phone: +44 7825 399193  
E-mail: [ross.a.blyth@gmail.com](mailto:ross.a.blyth@gmail.com)

**Deputy referee:** Darius Likas  
Mobile phone: +370 687 76728  
E-mail: [darius.likas@gmail.com](mailto:darius.likas@gmail.com)

**Official e-mail for all entries and orders:** [rslint2023@badminton.lt](mailto:rslint2023@badminton.lt)

**Website:** <https://www.pbk.lt/rslint2023/>

**Arrival points:** Official points of arrival are:  
Kaukas International Airport (KUN)  
[www.kaunas-airport.lt](http://www.kaunas-airport.lt)  
Vilnius International (VNO)  
<https://www.vilnius-airport.lt/>  
Riga International Airport (RIX)  
<https://www.riga-airport.com/en>

Transport will be provided free of charge from/to airports will be offered with the Skybus.

**Hotel:** **Hotel Romantic\*\*\*\***  
Kranto street 24  
LT-35173 Panevezys  
<https://www.romantic.lt>

Breakfast is included in the room rate.  
Spa, pool, jacuzzi, saunas and gym is included in the room rate.



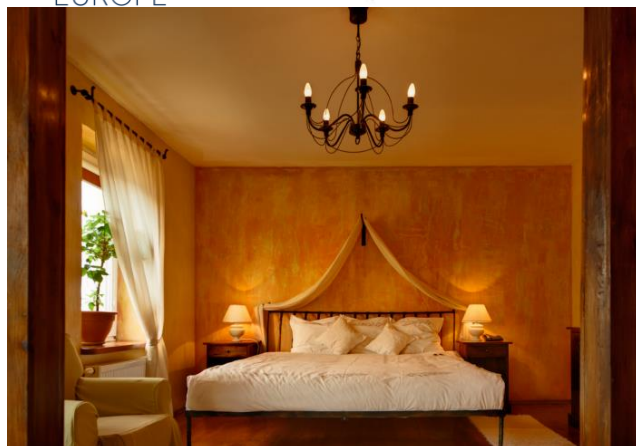

## Schedule:

The provisional Schedule:

Wednesday, June 7, 20:30 (at the Hotel)  
Umpires Briefing

Thursday, June 08:  
Qualifying Rounds, not before 09:00.

Friday, June 09  
Last round of Men's singles qualification at 09:00.  
Main draw 1st round in all events – 11:00.

Saturday, June 10:  
Main draw 2nd round 09:00 and quarterfinals not before 17:00

Evening-party for umpires and official in Romantic hotel 20:00

Sunday, June 11:  
All semi – finals 10:00 and all final matches 14:00



- Prize money:** There is no prize money for this tournament.
- Shuttlecock:** RSL Classic Tourney.
- Courts:** 4 or 5 courts, depends on number of entries
- Meals:** Food will be available at the sports complex.
- Other activities during the tournament:** More detailed information on other events held during the tournament, including sightseeing options, will be published on <https://www.pbk.lt/rslint2023/>
- Changes:** The Tournament committee reserves the right to add to or alter these conditions. Its decision in all matters will be final.
- Covid-19** Note that the tournament takes place during the turbulent Covid-19 period. Some national or global epidemiological restrictions are possible in a Sport hall, transport, hotel, café etc. Info on epidemiological restrictions will be updated on the tournament website <https://www.pbk.lt/rslint2023/>